

Caldwell & Claflin

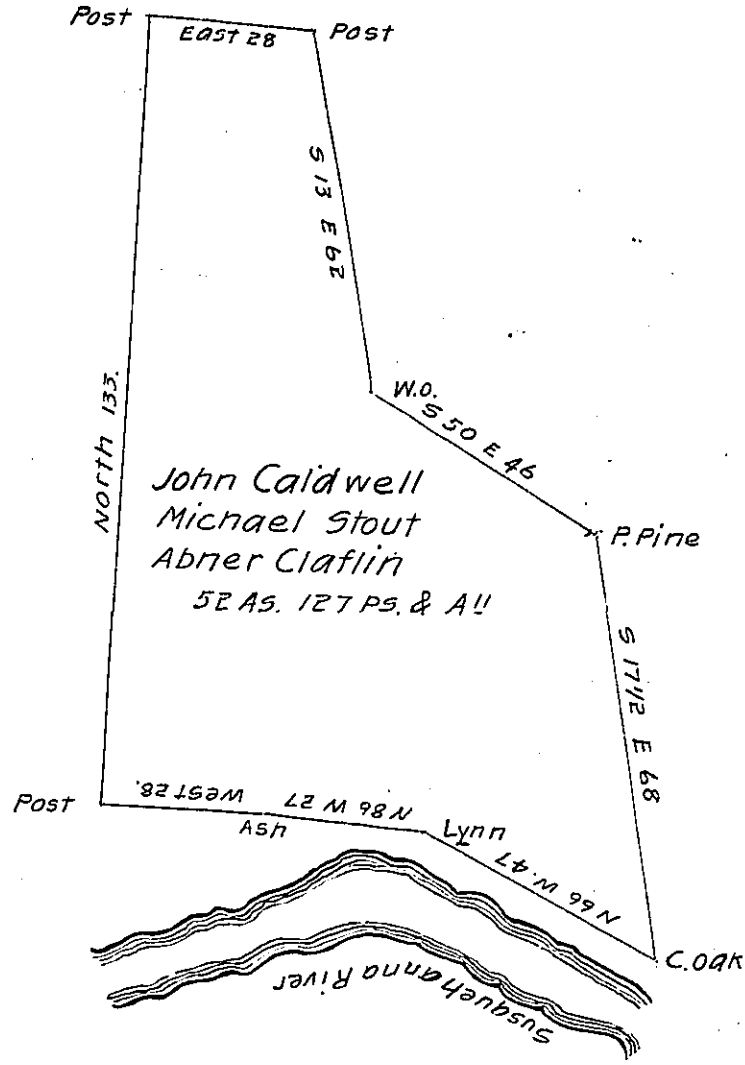

Surveyed the above discribed Tract of land for John Caldwell,
 Michael Stout & Abner C. Claflin in persuance of Their Warrant dated
 September 23^d 1830. Situate in Chapman Township Lycoming County
 about one mile below the mouth of Kettle Creek on the north side of
 the west Branch of the Susquehanna River Containing Fifty Two acres
 one hundred and Twenty Seven perches and allowance of Six pr cent
 for roads &c

John A. Gamble D.S.

To Jacob Spangler Esquir-

Surveyor Generall

IN TESTIMONY that the above is a copy of the original remaining on file in
 the Department of Internal Affairs of Pennsylvania, made
 conformably to an Act of Assembly approved the 16th day of
 February, 1833, I have hereunto set my Hand and caused
 the Seal of said Department to be affixed at Harrisburg,
 this twenty seventh day of May 1904.

Joseph D. Brown
 Secretary of Internal Affairs.